



VIA ELECTRONIC MAIL

MEMORANDUM

July 18, 2013

P.O. Box 6222

Indianapolis, Indiana 46206

Telephone: 317/917-6222

Shipping/Overnight Address:

1802 Alonzo Watford Sr. Drive

Indianapolis, Indiana 46202

www.ncaa.org

TO: Conference Commissioners, Directors of Athletics, Senior Woman Administrators and Head Women's Basketball Coaches.

FROM: Barbara Burke, chair  
NCAA Women's Basketball Rules Committee

Debbie Williamson, secretary-rules editor  
NCAA Women's Basketball Rules Committee.

SUBJECT: New Basketball Court Markings.

This memorandum serves to communicate a rule change approved by the Women's Basketball Rules Committee and Playing Rules Oversight Panel (PROP) regarding the lower defensive box and required court markings.

The change, which becomes effective with the 2013-14 season, requires institutions to add two 12" x 2" lines ("tick marks") on the baseline which are located 3 feet from the outside edge of the lane line. The tick marks should be measured from the outside edge of the lane line to the inside edge of the tick mark on both sides of the lane and on both ends of the court. The court diagram below may also be viewed at the following link: [Half Court Diagram](#)

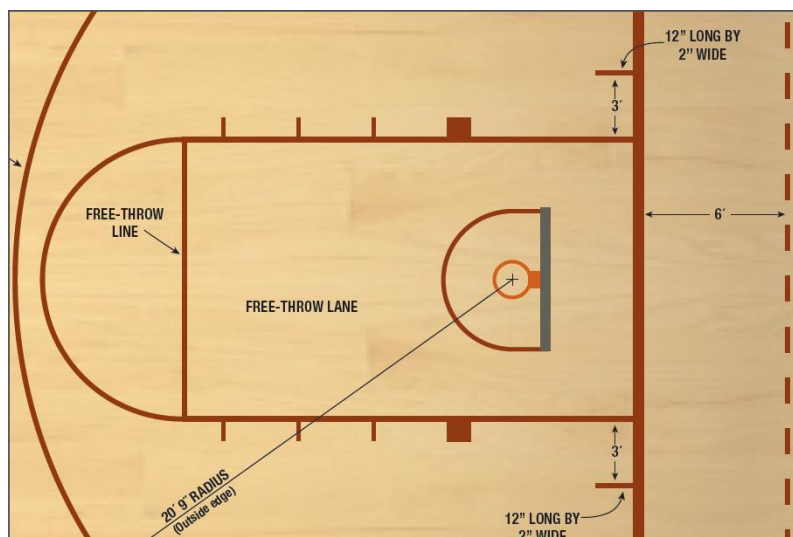

National Collegiate Athletic Association

An association of more than 1,200 members serving the student-athlete  
Equal Opportunity/Affirmative Action Employer

Further educational information and officiating guidance regarding the lower defensive box are being developed and will be distributed in the coming weeks.

Thank you for your attention to this memorandum. If you have additional questions, please contact Rachel Seewald ([rseewald@ncaa.org](mailto:rseewald@ncaa.org) or 317/917-6141) at the national office.

BB/DW:af